

CITY OF WISCONSIN RAPIDS, WISCONSIN

DATE: June 8, 2018

TO: Mayor Zachary Vruwink Police Department & Fire Department
All Alderpersons Daily Tribune
City Clerk WFHR/WLJY Radio
Post Office School District-Transportation Director
Lamers Bus Lines Safeway Bus Co.
United Emergency Medical WW&LC
Wood County Sheriff (2) Wood County Highway Department
Wheels of Independence Heart of Wis Bus & Economic Alliance
Wood County Dept of Aging RCCA

FROM: Joe Eichsteadt, City Engineer

SUBJECT: Lane Closure – 8th Street S, between Township Avenue and Airport Avenue

Lane closure will occur in the north bound lanes of 8th Street S, between Township Avenue and Airport Avenue, due to a utility service repair by Water & Light, beginning at 7:00 a.m. Monday, June 11, 2018.

Airport Avenue intersection will be closed with traffic detoured at Lincoln Street and 9th Street S. Township Avenue intersection will be closed with traffic detoured at 10th Street S. Airport Avenue and Township Avenue are expected to re-open Tuesday morning.

The 8th Street S north bound traffic will be shifted to one of the south bound lanes of 8th Street S until the morning of Tuesday, June 12, 2018.

Beginning the morning of Tuesday, June 12, 2018 the south bound lanes will be shifted back to south bound traffic and the outside (right) north bound lane will be re-opened for north bound traffic, while the inside (left) north bound lane will remain closed. Lane closure along this stretch of 8th Street S will last approximately one week.

Work will include excavating to replace a utility service, grading and shaping base course, and pouring and curing of concrete pavement.

Please use caution and expect possible delays.

c: Sign Dept.
Flare Man
St File

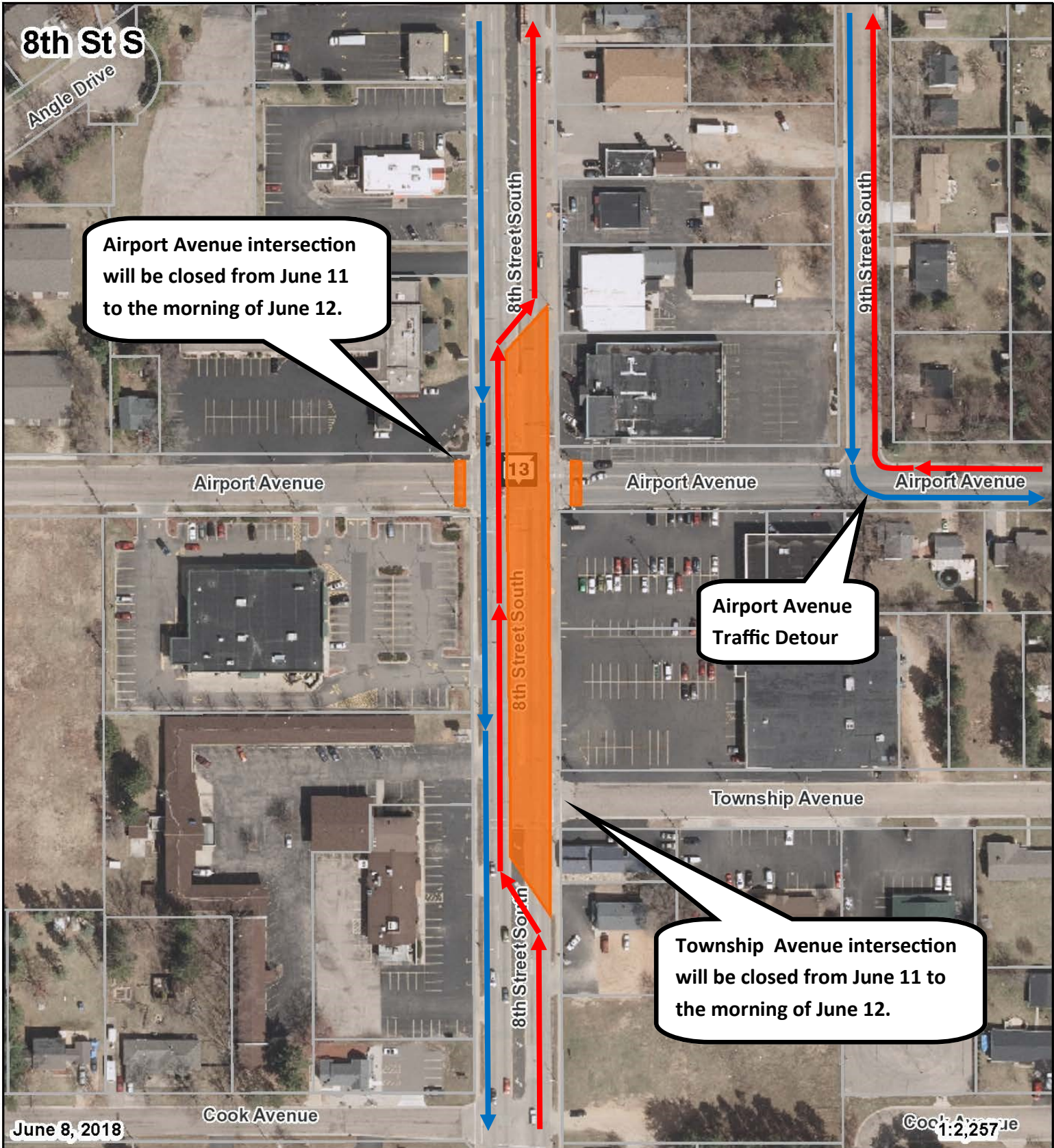

8th St S

Angle Drive

Airport Avenue intersection will be closed from June 11 to the morning of June 12.

Airport Avenue

8th Street South

13

8th Street South

8th Street South

9th Street South

Airport Avenue

Airport Avenue

Airport Avenue Traffic Detour

Township Avenue

Township Avenue intersection will be closed from June 11 to the morning of June 12.

Cook Avenue

June 8, 2018

Scale: 1:2,257

0 90 180 270 360 Feet



Map Powered by the City of Wisconsin Rapids
Dimensions may be obsolete or inaccurate